**Rate Charts by Hire Date, Retirement Date, and Age**
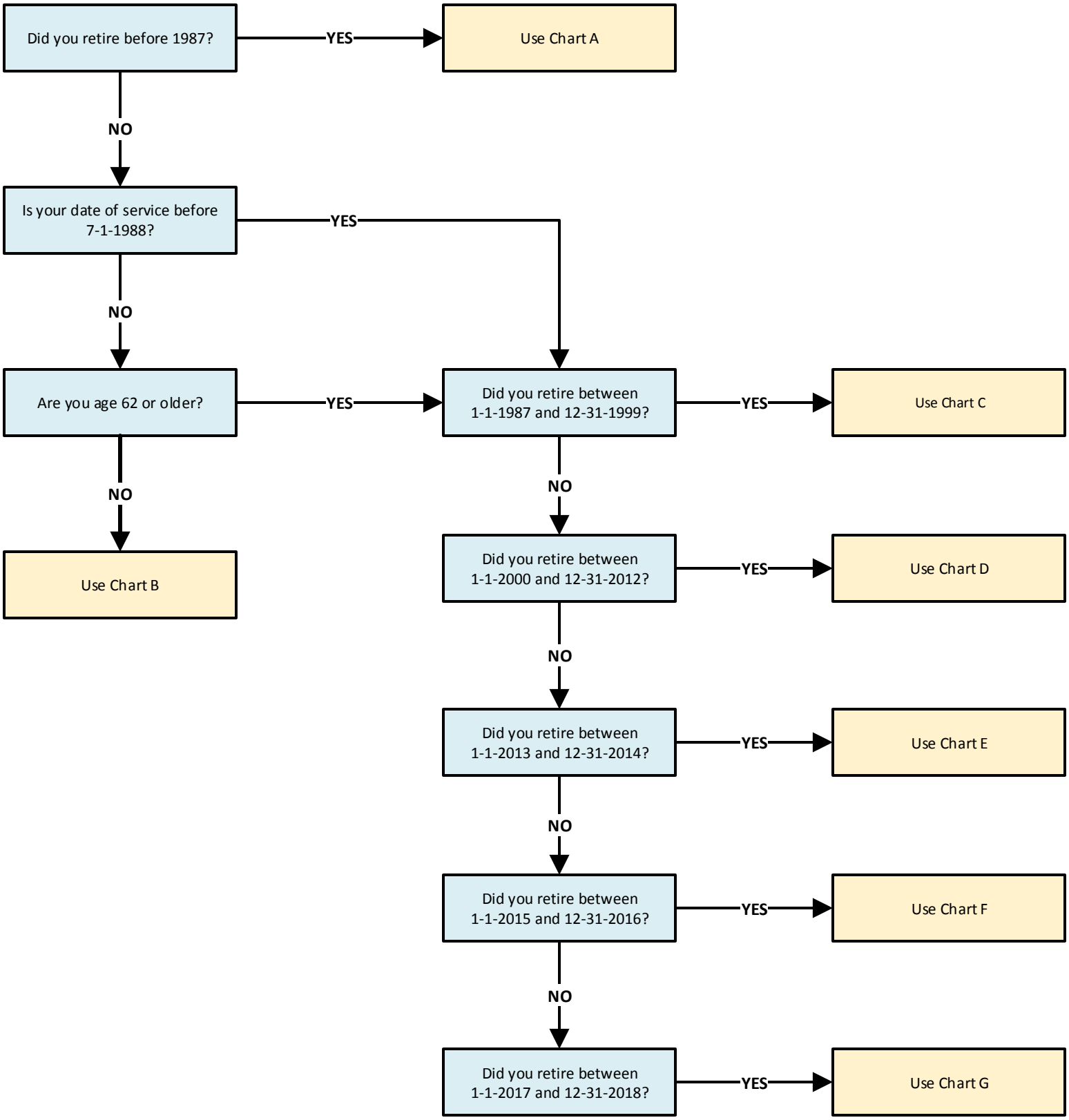
Your date of service and date of retirement determine the amount you and the university pay for the cost of your retiree health plan coverage. Follow the diagram to direct you to the retiree rate chart that applies to you. Click a Chart box to view the rate chart.